THE STAR-SPANGLED BANNER

Words by FRANCIS SCOTT KEY

Music by JOHN STAFFORD SMITH
Arranged by JIM CLANCY

Tenor Lead

Bari Bass

O say can you see, by the dawn's ear - ly light, What so proud - ly we hail'd at the twi - light's last gleam - ing? Whose broad stripes and bright stars through the per - i - lous fight, O'er the ram - parts we watch'd were so gal - lant - ly stream - ing? And the rock - ets red glare, the bombs burst - ing in air, Gave proof through the night that our flag was still

This Arrangement authorized. No recording use, public performance for profit use or any other use requiring authorization, or reproduction or sale of copies in any form shall be made of or from the Arrangement unless licensed by the copyright owner or an agent or organization acting on behalf of the copyright owner.

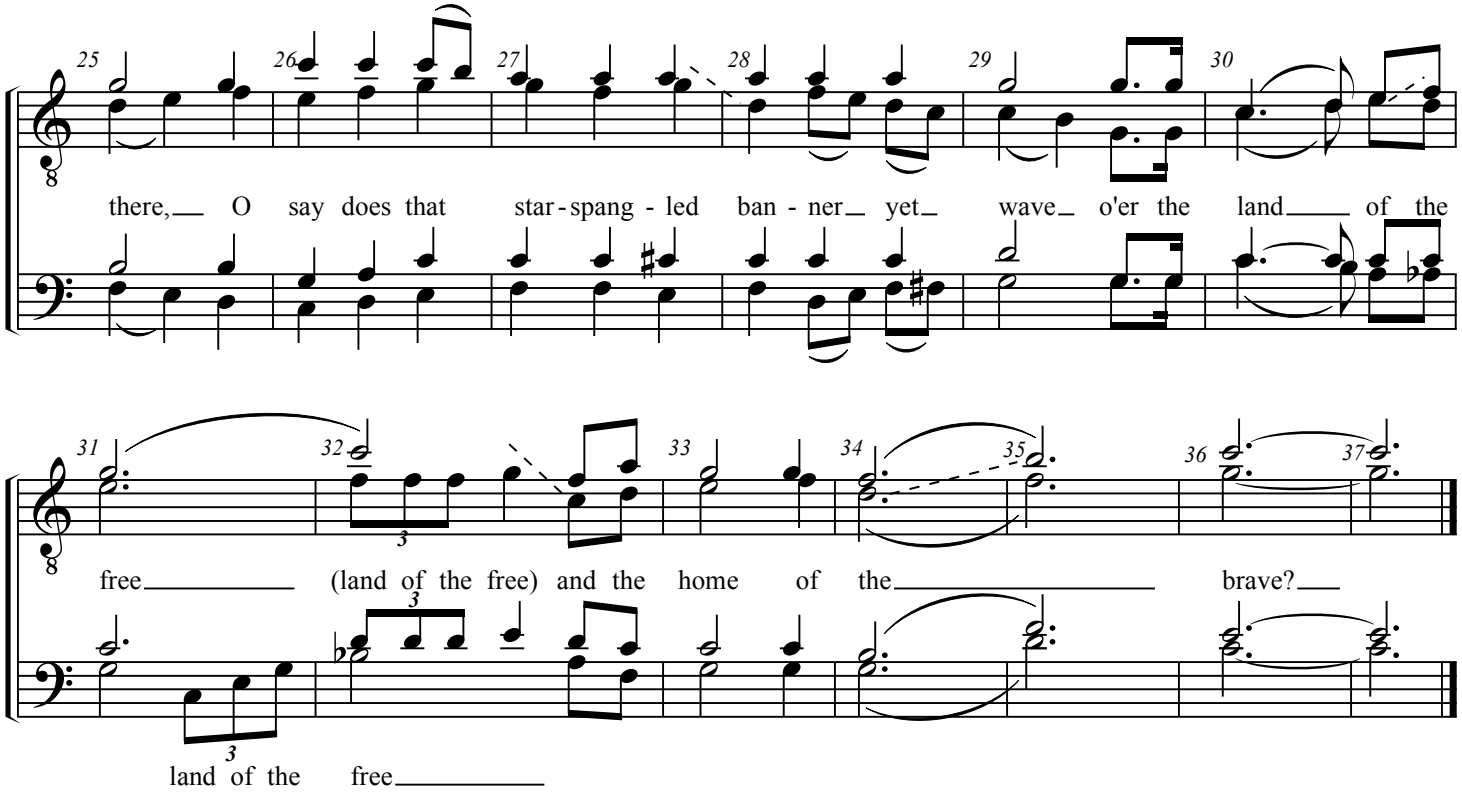
25 26 27 28 29 30
there, O say does that star-spang-led ban-ner yet wave o'er the land of the
31 32 33 34 35 36 37
free (land of the free) and the home of the brave?
land of the free