Dayton Metro Chapter
APPROVED COPY
This Stamp Must Be In Red

MY GIRL

Words and Music by WILLIAM "SMOKEY" ROBINSON
and RONALD WHITE

Arrangement by ROB CAMPBELL

Tenor Lead

(snap) (snap) (snap) (snap) (snap) (snap)

Bari Bass

doo doo doo doo doo doo doo doo doo doo doo doo doo doo doo doo doo

Verse

(snap) I've got sun-shine on a cloud - y

doo doo doo doo doo doo doo doo doo doo doo doo doo doo doo doo doo

doo doo doo doo doo doo

day. When its cold out - side

doo doo doo doo doo doo

doo doo doo doo doo doo doo doo doo doo doo doo doo doo doo doo doo

Copyright © 1964, 1965 by Jobete Music Co. Inc.
All Rights Reserved.

My Girl

10 11 12

doo doo

I've got the month of May.

doo doo

10 times

8th

A

doo doo doo doo doo doo doo doo doo doo doo doo doo doo doo doo doo

C

Chorus

13 14 15 16

I guess you say. What can make me feel this way?

My my girl my talk-in' 'bout

17 18 19

My girl. My girl. Talk-in' bout my girl.

My my girl my talk-in' 'bout

hold

My girl

1

20 21

doo doo doo doo bung bung

my girl. I've got so much hon - ey

doo doo doo doo bung bung

doo doo doo doo doo doo

22 23

bung bung bung bung doo doo doo doo doo doo

the bees en - vy me.

bung bung bung bung doo doo doo doo doo doo

doo doo doo doo doo doo doo doo doo doo doo doo

24 25

doo doo doo doo bung bung

I've got a sweet - er song

doo doo doo doo bung bung

doo doo doo doo doo doo doo doo doo doo doo doo

26 27

bung bung bung bung doo doo doo doo doo doo

than the birds in the tree.

bung bung bung bung doo doo doo doo doo doo

doo doo doo doo doo doo doo doo doo doo doo doo

28 29

doo doo doo doo doo doo doo doo

Well, my girl oo

doo doo doo doo doo doo doo doo

doo doo doo doo doo doo my girl doo doo doo doo

30 31 32

hoo

(snap) (snap) (snap) (snap) (snap) (snap)

doo doo doo doo doo doo doo doo doo doo doo doo doo doo doo doo doo doo

Interlude

33 34 35

doo doo

Doo doo doo doo doo doo doo hey hey hey

(snap) (snap)

doo doo doo doo doo doo doo doo doo doo doo doo doo

36 37 38

doo doo doo doo hey hey hey da da da da

doo doo doo doo doo doo doo doo doo doo

hey hey hey

39 40 41

doo

da da da da da da da da dat dat dat I don't

doo

doo

42 43

bung bung bung bung bung bung

need no mon - ey for - tune or

bung bung bung bung bung bung

doom doo doo doo doo doo doo doo doo doo doo doo

44 45

doo doo doo doo doo doo doo doo doo doo doo doo

fame. I've got

doo doo doo doo doo doo doo doo doo doo doo doo

doo doo doo doo doo doo doo doo doo doo doo doo

46 47

bung bung bung bung bung bung

all the rich - es, ba - by, one man can

bung bung bung bung bung bung

doo doo doo doo doo doo doo doo doo doo doo doo

48 49

doo doo doo doo doo doo doo doo doo doo doo doo

claim. Well,

doo doo doo doo doo doo doo doo doo doo doo doo

doo doo doo doo doo doo doo doo doo

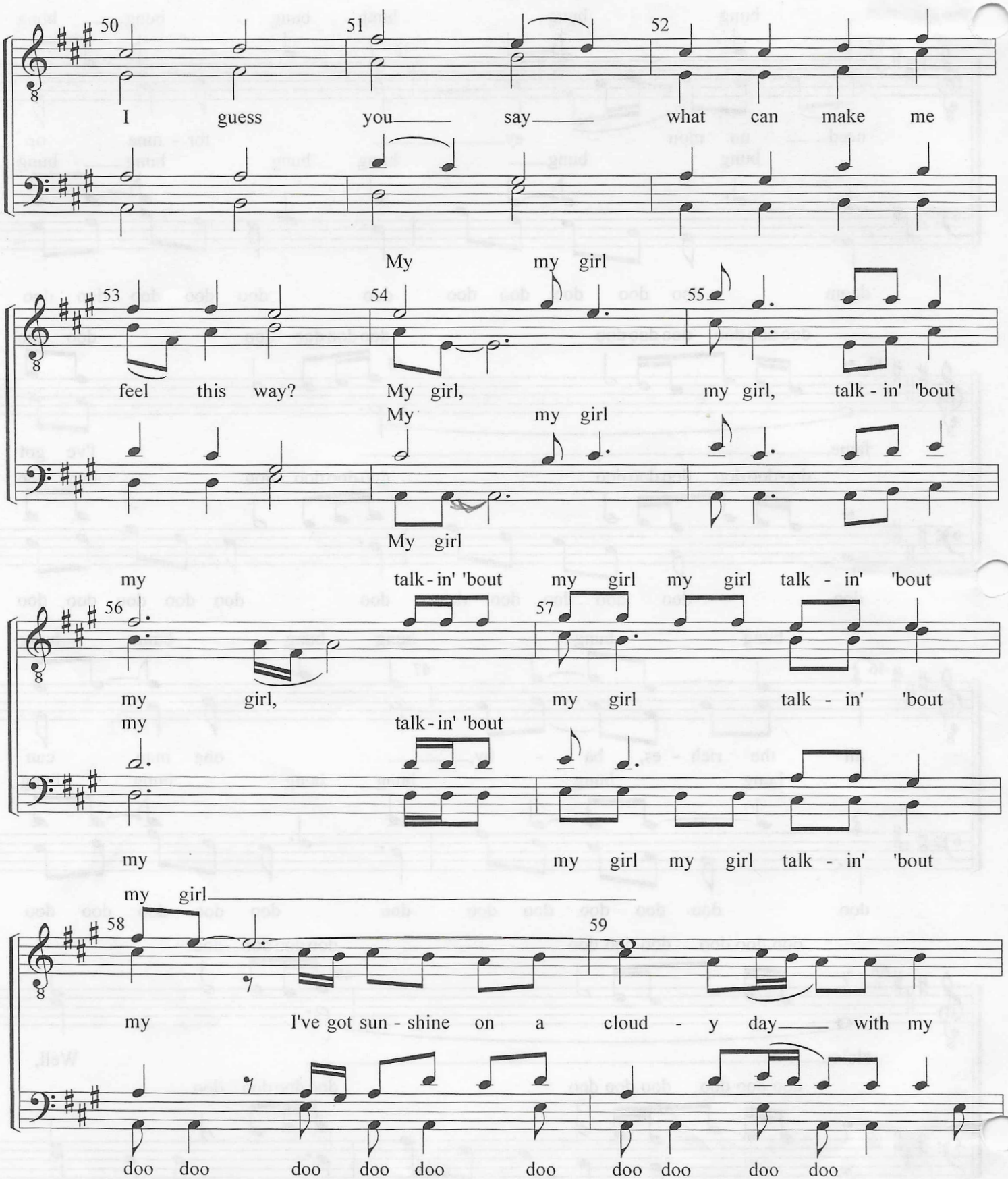
50
51
52
I guess you say what can make me
My my girl
53
54
55
feel this way? My girl, my girl, talk - in' 'bout
My my girl
My girl
my talk - in' 'bout my girl my girl talk - in' 'bout
56
57
my girl, my girl talk - in' 'bout
my talk - in' 'bout
my my girl my girl talk - in' 'bout
my girl
58
59
my I've got sun - shine on a cloud - y day with my
doo doo doo doo doo doo doo doo doo doo

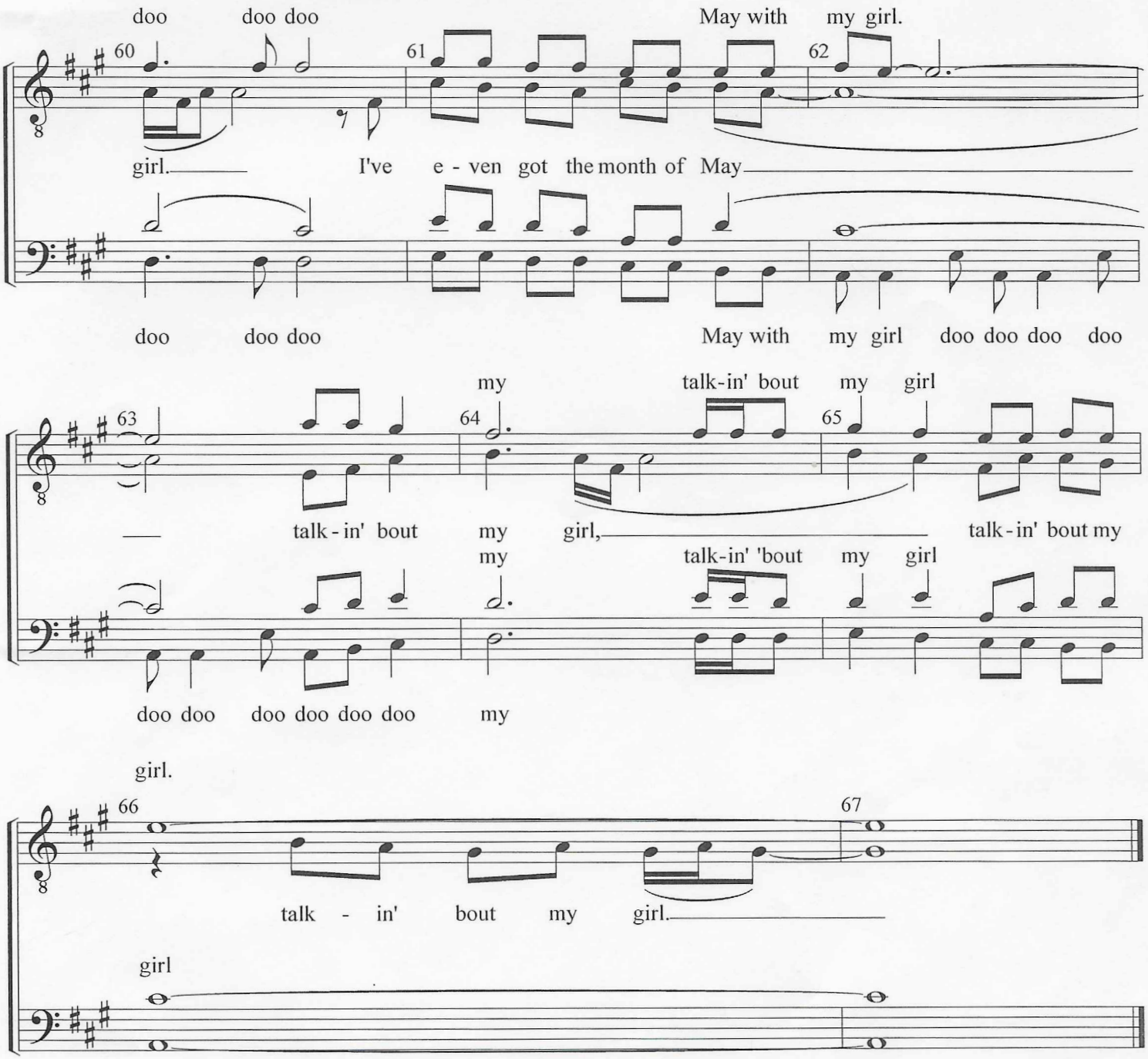
doo doo doo
May with my girl.
60
61
62
girl.
I've e - ven got the month of May
doo doo doo
May with my girl doo doo doo doo
my
talk-in' bout my girl
63
64
65
talk - in' bout my girl,
talk - in' bout my
my
talk-in' 'bout my girl
doo doo doo doo doo doo my
girl.
66
67
talk - in' bout my girl.
girl